ORGANISATION OPÉRATIONNELLE
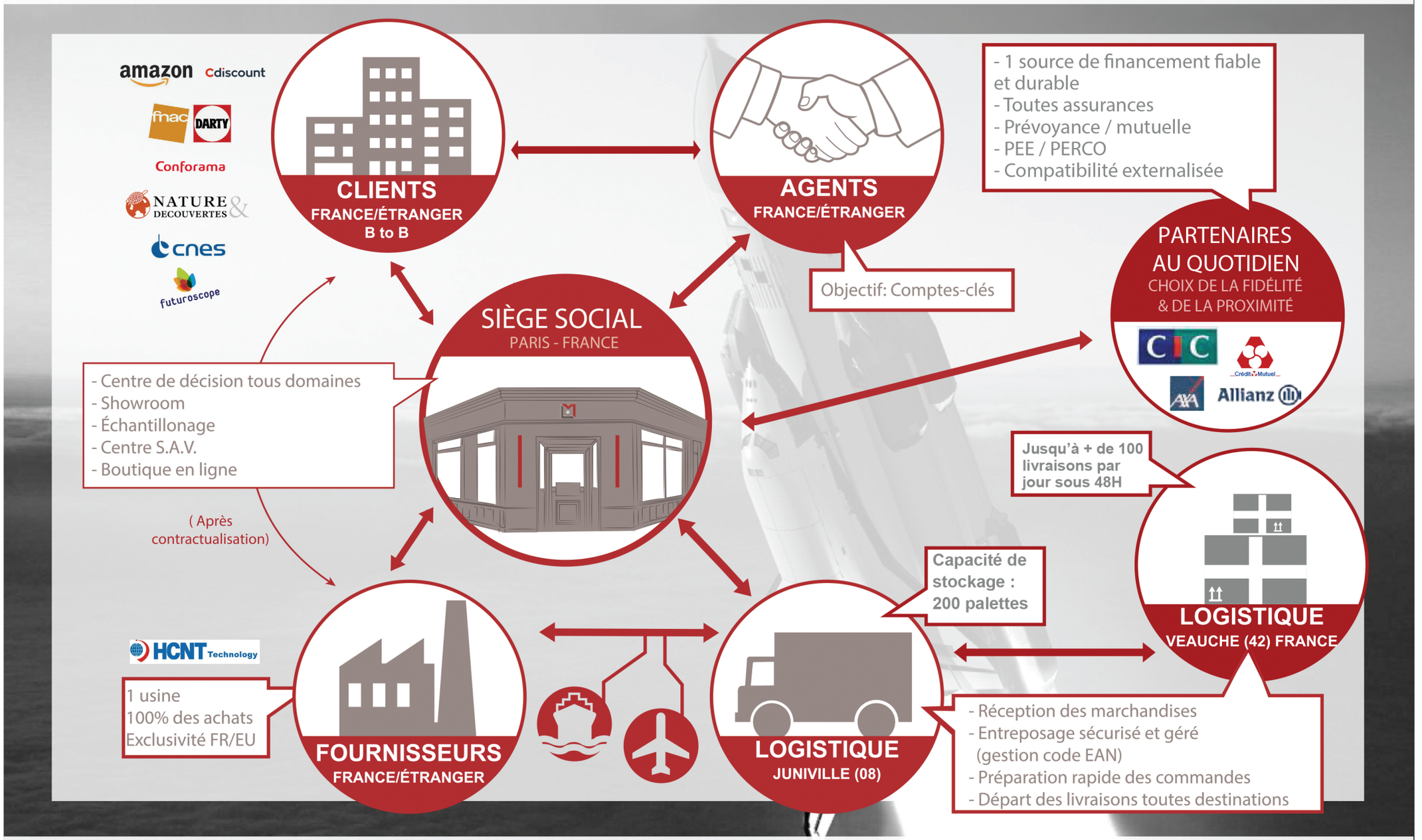
MAGNETIC LAND